

NOTE:

1. DETAILS OF ROOF PLANS AS SHOWN @ 1:500 ON DRGS. QS-000206-01-D460-012 TO 014.

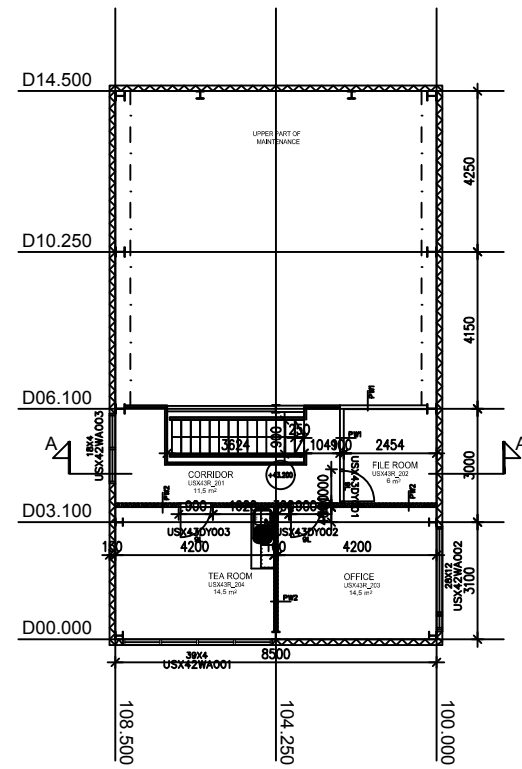

PLAN +40.500m

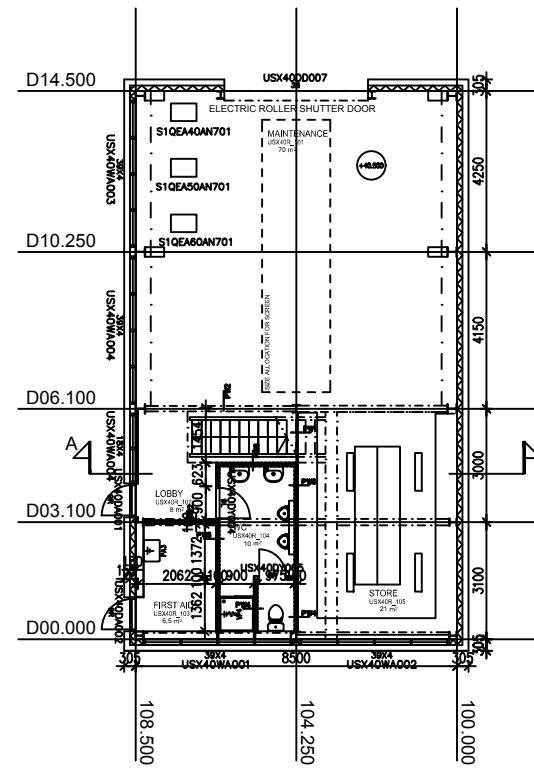

PLAN +43.200m

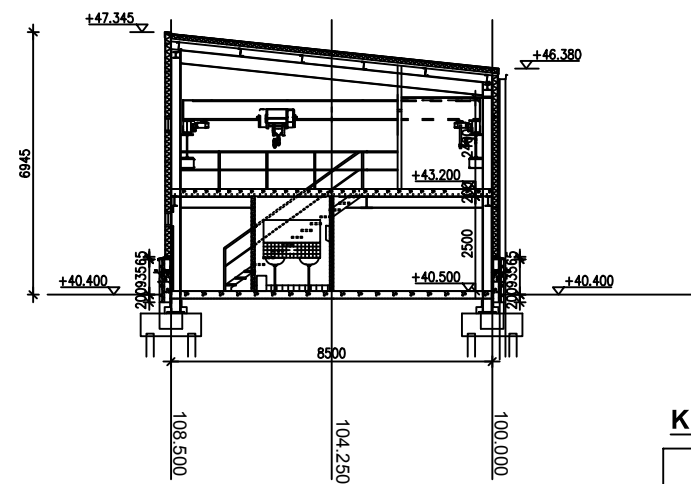

SECTION A

KEY PLAN:

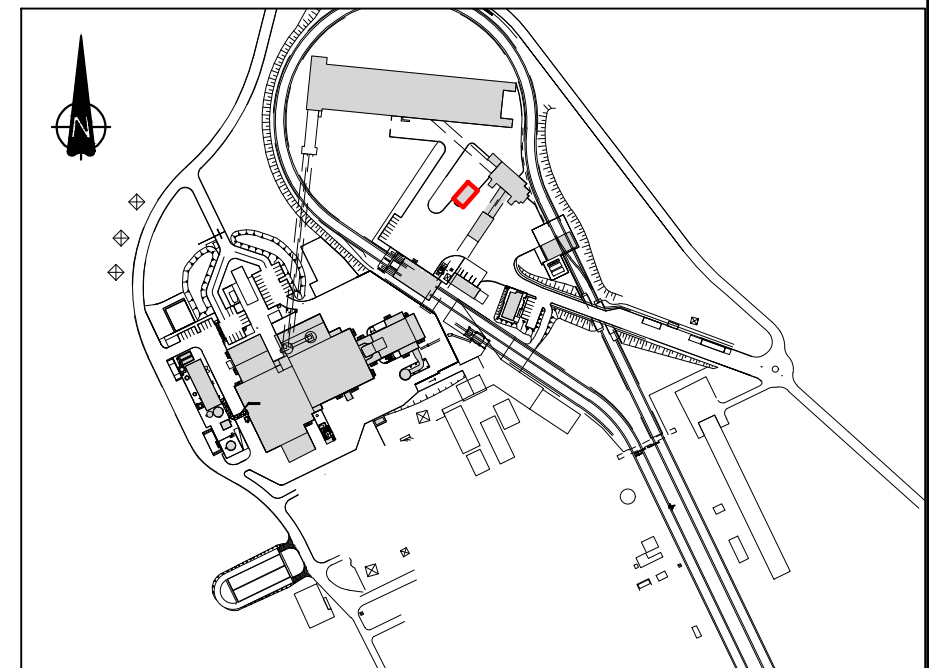

| Rev | Date | Revision description | Drn. | Ver. | App | Ver. | App |
|-----|----------|----------------------|------|------|-----|------|-----|
| 0 | 18.10.18 | ISSUED FOR PLANNING | KMcG | HOK | PK | PN | BH |

Purpose of issue - Preliminary unless indicated
 Client Approval Planning Tender Construction As-Built



**One Dublin Airport Central,
Dublin Airport, Cloughran, Co. Dublin**

Tel: 353 1 703 8000 Email: marketing@esbi.ie
 Web: www.esbinternational.ie

ESB International is a trading name of
ESBI Engineering & Facility Management Ltd

Registered Office: as above
 Registered in Ireland No. 155249



Client ESB

Project WEST OFFALY POWER
TRANSITION TO BIOMASS

Engineer Design **Engineer Design**
 One Dublin Airport Central,
Dublin Airport, Cloughran, Co. Dublin
 Tel: 353 1 703 8000 Email: marketing@esbi.ie
 Web: www.esbinternational.ie
 ESBI Engineering & Facility Management Ltd
 Registered Office: as above Registered in Ireland No. 155249
BORD NA MÓNA
 Naturally Driven
 Engineering Department,
 Leabog, Tullamore, Co. Offaly Tel: 057 9345900

Contract WOP - TRANSITION TO BIOMASS

Drawing title EXISTING MAINTENANCE BUILDING
PLANS & SECTION

Production unit Civil & Environmental Engineering

COPYRIGHT © ESB INTERNATIONAL LIMITED
 ALL RIGHTS RESERVED. NO PART OF THIS WORK MAY BE MODIFIED, REPRODUCED OR COPIED IN ANY FORM OR BY ANY MEANS
 GRAPHIC, ELECTRONIC OR MECHANICAL, INCLUDING PHOTOCOPYING, RECORDING, TAPING OR USED FOR ANY PURPOSE
 OTHER THAN ITS DESIGNATED PURPOSE, WITHOUT THE WRITTEN PERMISSION OF ESB INTERNATIONAL

| Produced | Verified | Approved | Approval date |
|-------------|---------------|----------|---------------|
| KMcG | HOK | PK | 18.10.18 |
| Client ref. | No. of sheets | Size | Scale |
| | 1 | A3 | 1:200 |

Drawing number QS-000206-01-D460-053
 SHEET REV